National Disability
Research Partnership

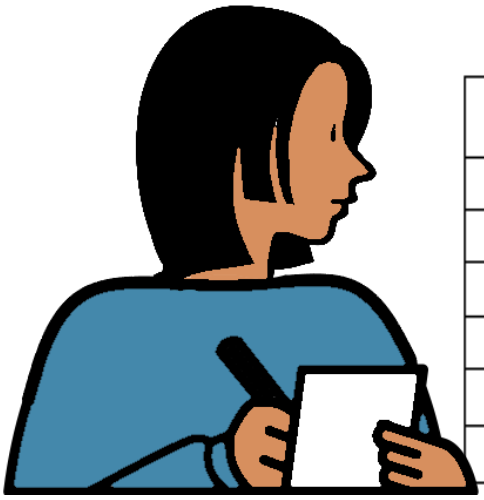

November 2025						
Mon	Tue	Wed	Thu	Fri	Sat	Sun
					1	2
3	4	5	6	7	8	9
10	11	12		14	15	16
17	18	19	20	21	22	23
24	25	26	27	28	29	30

Our meeting

Thursday 20 November 2025

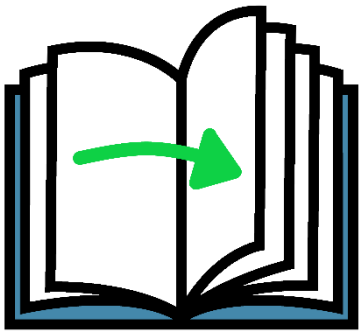

Next page



The meeting starts at 1:30 in the afternoon.

The meeting goes for 1 hour and 30 minutes.



It is on the internet. We use Zoom.

It is a video call.



What we will talk about



This meeting is called an Annual General Meeting. At this meeting we will:

- talk about what NDRP did this year
- share our plans for next year
- hear from some guest speakers

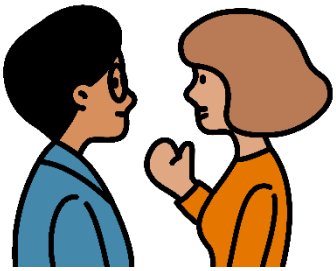

We want to talk to you about

- our money
- ask members to agree to some decisions.



NDRP National Disability Research Partnership

Annual General Meeting (AGM) Agenda

The details of this meeting are as follows:

Date: Thursday 20 November 2025
Time: 1:30pm AEDT - 3:00pm AEDT
Place: Online via Zoom
Link: https://zoom.us/j/95975791487?wcdmp=0e4DDD7hTcbsyQjeWeeB0A8tuEY.1
Meeting ID: 959 7579 1487 Passcode: 908832
Registration: https://events.humanitix.com/ndrp-annual-general-meeting

Session 1: NDRP Building on strong foundations a year in review
1:30 pm AEDT – (45 mins)

Welcome and Acknowledgement of Country

- Clare Sibelas (Chair)

Chair's Report

- Clare reflects on the year: strategic highlights from our first year as an independent organisation.

CEO's Report

- Mary Sayers (CEO) shares key operational achievements, partnerships, research progress, and priorities ahead.

Guest Speakers

- **Dr Sheelagh Daniels-Mayes**
  NDRP funded projects: Barriers Within Bars: Indigenous people with disability in prison
- **Professor Rhonda Faragher, Ruth Faragher and Mitchell Tookey**
  NDRP funded project: Sometimes I'm too safe: Exploring the dignity of risk

2:15 pm AEDT – Short Break (5 mins)

Email: info@ndrp.org.au Phone: 03 9000 3513 www.ndrp.org.au

We call this meeting

Annual General Meeting. We call it the AGM.



Our meeting



1:30 in the afternoon



Clare Gibellini will say hello. She will

- thank the Aboriginal people
- talk about this meeting
- talk about what NDRP have done.

Then



Mary will talk. Mary is the CEO of the NDRP.



She will talk about

- what we did this year
- who we worked with
- our research and goals for next year.



1:50 in the afternoon



Talk 1. Dr Sheelagh Daniels-Mayes

Sheelagh will talk about

- she is an Aboriginal person
- she does research



- her work is about Aboriginal people with disability.
- she talks to people in prison.





Talk 2. Professor Rhonda Faragher, Ruth Faragher and Alana Pettigrew

Rhonda, Ruth and Alana will talk about

- they do research

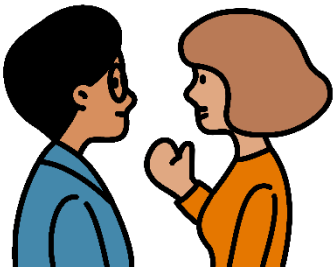

- their work is about people with disability.
- they talk to people about being safe.



2:15 in the afternoon

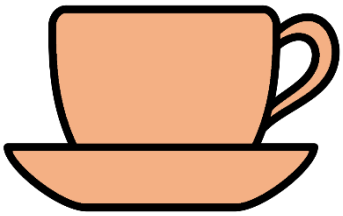

A short break.



2:20 in the afternoon



Clare Gibellini will talk in this part.

She will talk about

- people who could not come to the meeting
- the notes from our last meeting



She will talk about

- the report we wrote
- money we spent.



Money report

- Simon O'Neil wrote a report
- it is about NDRP's money
- he will talk about NDRP's money



Checking the money

- Adrian Downing is the NDRP checker
- He looked at the money to make sure it is ok
- He will answer questions.



Clare will

Then Clare will ask members to say yes or no on some things:

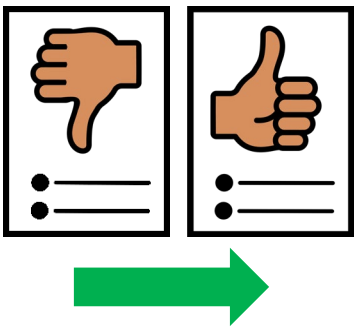

She will ask

- Say yes to the notes from last year's meeting
- Say yes to the report about what NDRP did this year
- Say yes to the report about NDRP's money



Clare will

- answer questions sent before the meeting
- answer new questions from people in the meeting.



She will talk about

- thank you for being at the meeting
- the meeting is finished.

Images



We can use the images from

- CHANGE www.changepeople.org
- The Noun Project
- Picto-Selector
- Tobii-Dynavox.



National Disability Research Partnership

Annual General Meeting (AGM) Agenda

Session 1: NDRP Building on strong foundations a year in review

1:30 pm AEDT – (45 mins)

Welcome and Acknowledgement of Country

Chair's Report

CEO's Report

Guest Speakers

2:15 pm AEDT – Short Break (5 mins)

This is based on information from the NDRP Annual General Meeting Agenda 20 November 2025.